

PROPOSED RESIDENTIAL BUILDING CONSTRUCTION IN SURVEY NO: 495 PLOT NO: 18 M.G.R NAGAR VELLACHERY VILLAGE. MADRAS : 600042. SCRUTINY PLAN

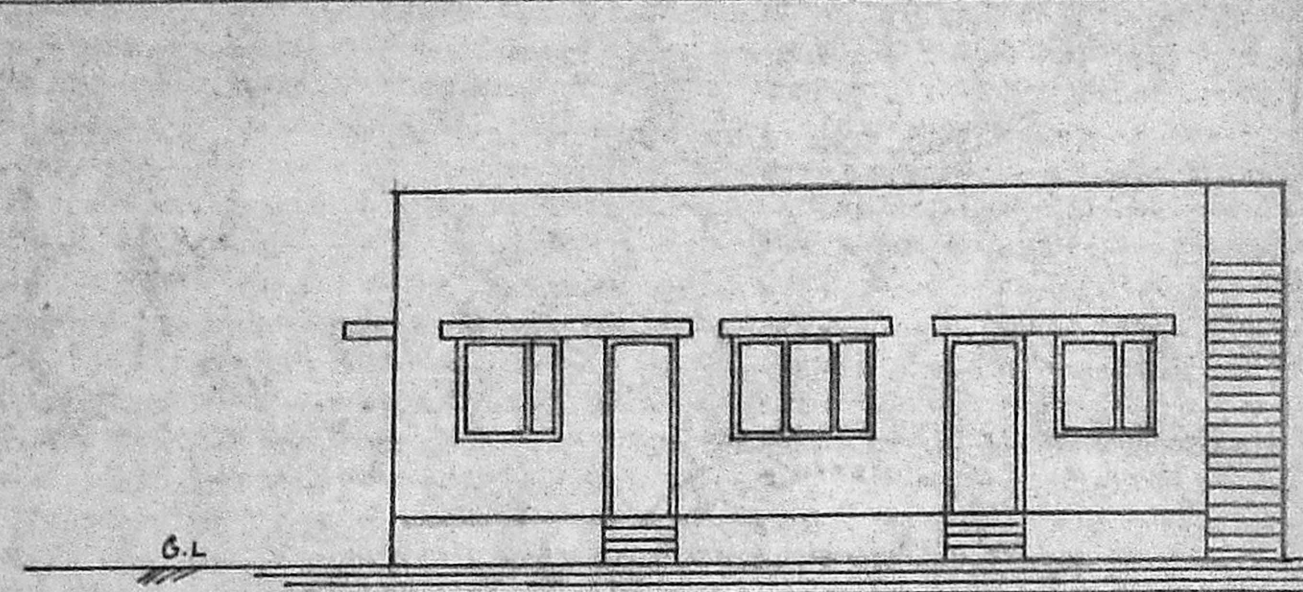

FRONT ELEVATION

Planning Permit No. A/23273/1473
APPROVED
 SUBJECT TO THE CONDITIONS IN THIS OFFICE LETTER.
 No. A/23273/92 Date 1-93
 FOR MEMBER SECRETARY
 MADRAS METROPOLITAN DEVELOPMENT AUTHORITY
 MADRAS - 600 008.

SECTION - "A-B"

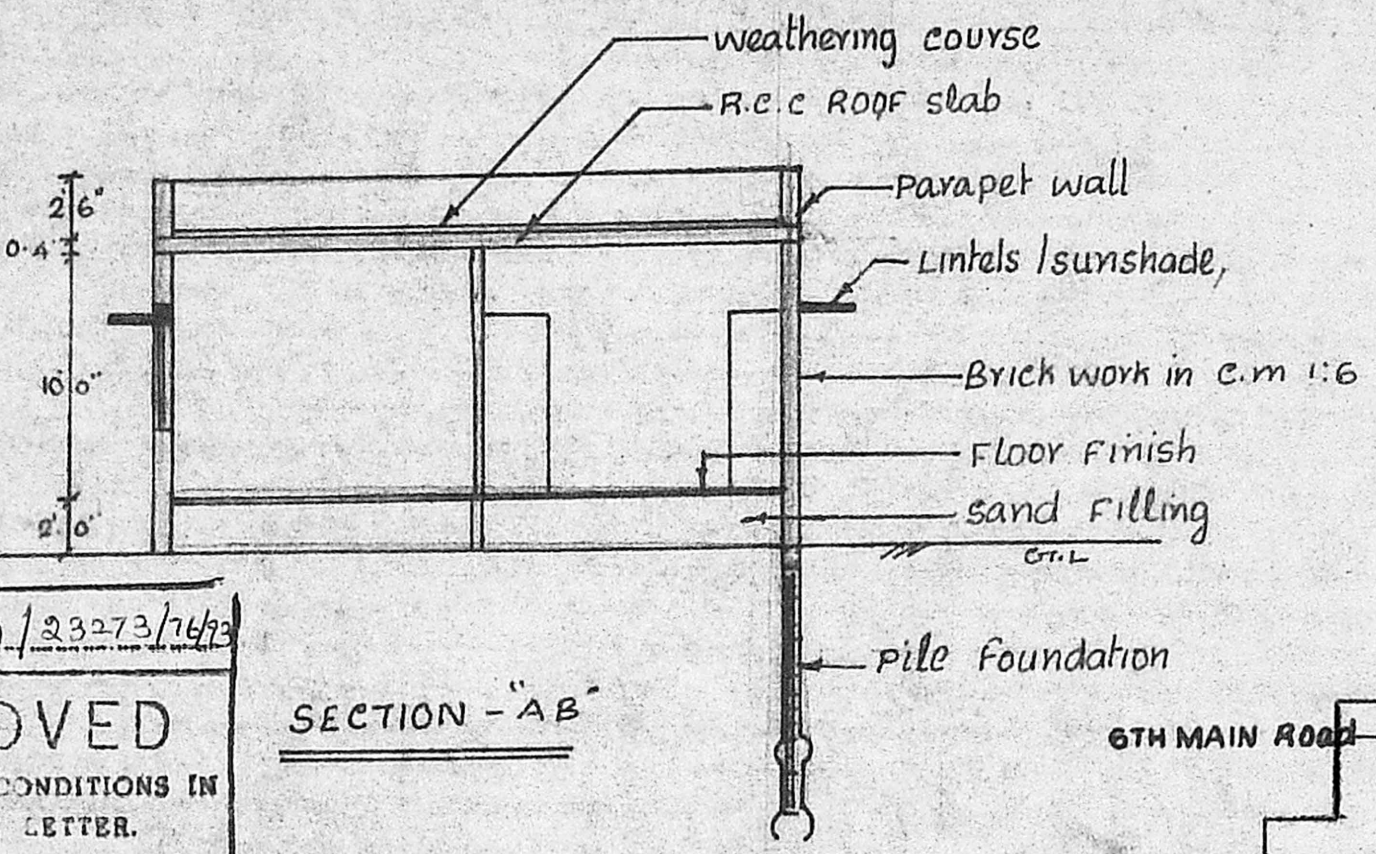

Key Plan

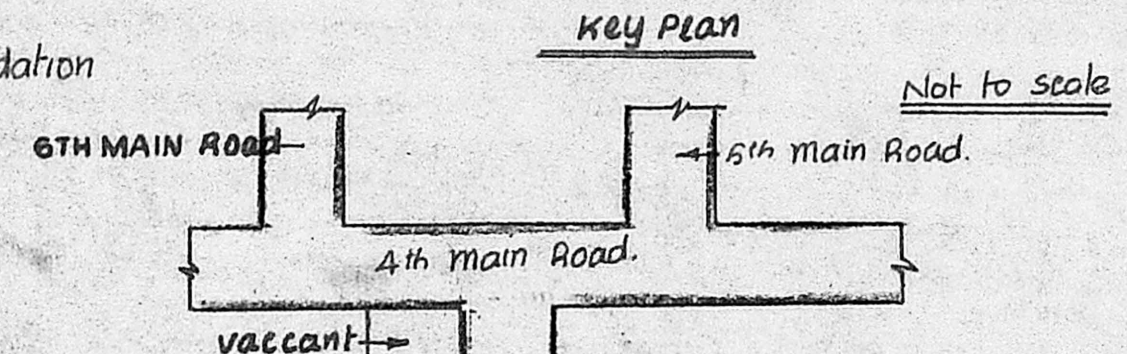

Not to scale

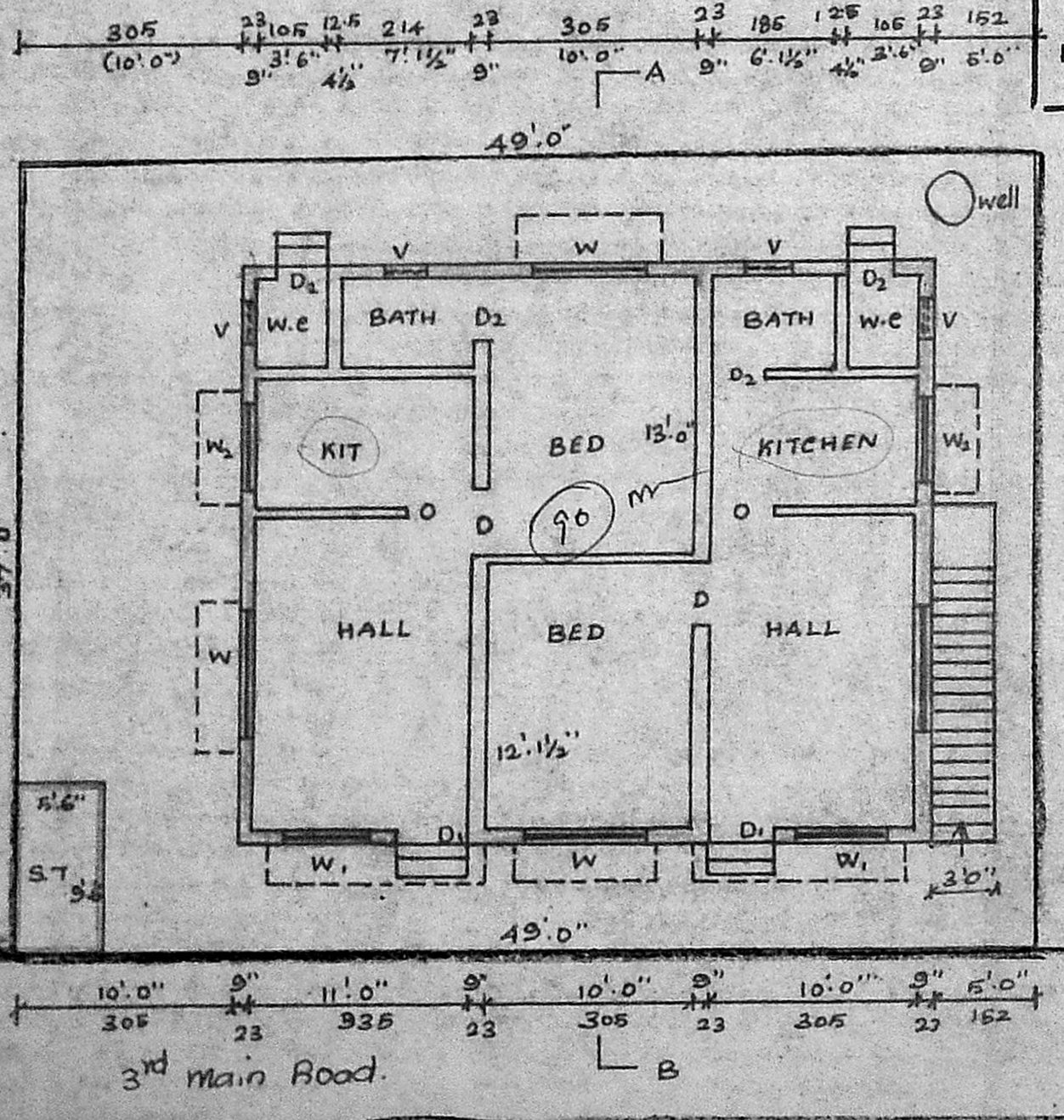

SITE/GROUND FLOOR PLAN

Septic Tank.

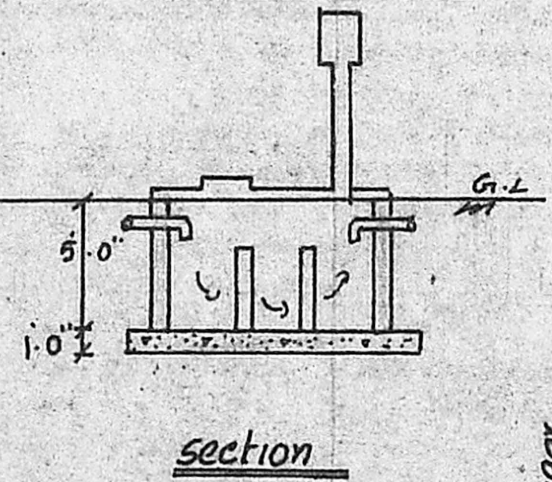

section

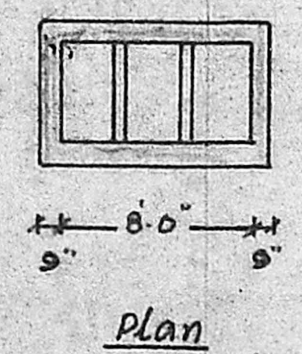

Plan

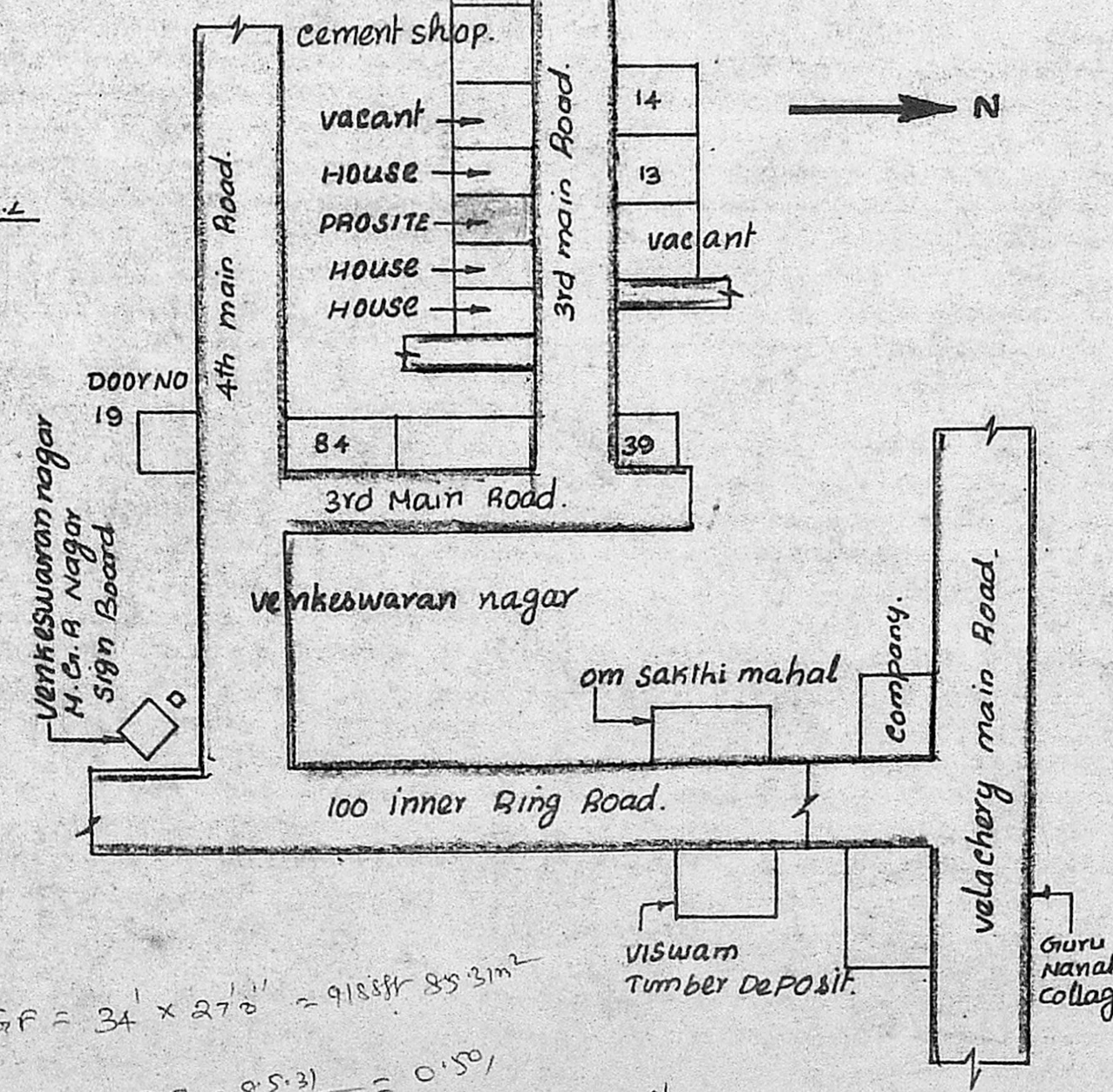

- References: A/20271/92.
- D₁ : c.w. DOOR : 100x210
 - D : " : 90x210
 - D₂ : " : 75x210
 - W : c.w window : 182x148
 - W₁ : " : 148x148
 - W₂ : " : 148x190
 - V : c.w ventilator : 60x90

- PROPOSED ○ BOUNDARY ●
 ROAD ● EXISTING ○

Total extent : 4.15 cents / 1813 SQFT
 plinth Area : 918 SQFT

Corporation DIVISION : 148
 SCALE 1:100 (1"=8'0")

X. S. Srinivasan

owner
 M. Dhakshinamurthy, D.C.E.,
 Consulting Civil Engineer
 LICENSED SURVEYOR
 CORPORATION OF MADRAS
 ALANDUR MUNICIPALITY
 NO-25, SOUTH USMAN ROAD
 T. NAGAR. MADRAS. 600 017.

Licence Surveyor

GF = 34' x 27'0" = 918.8 sqft 85.31m²
 PSI = 95.31 / 169 = 0.56
 Charge = 95.31 x 100 = 9531 / 169 = 56.4%